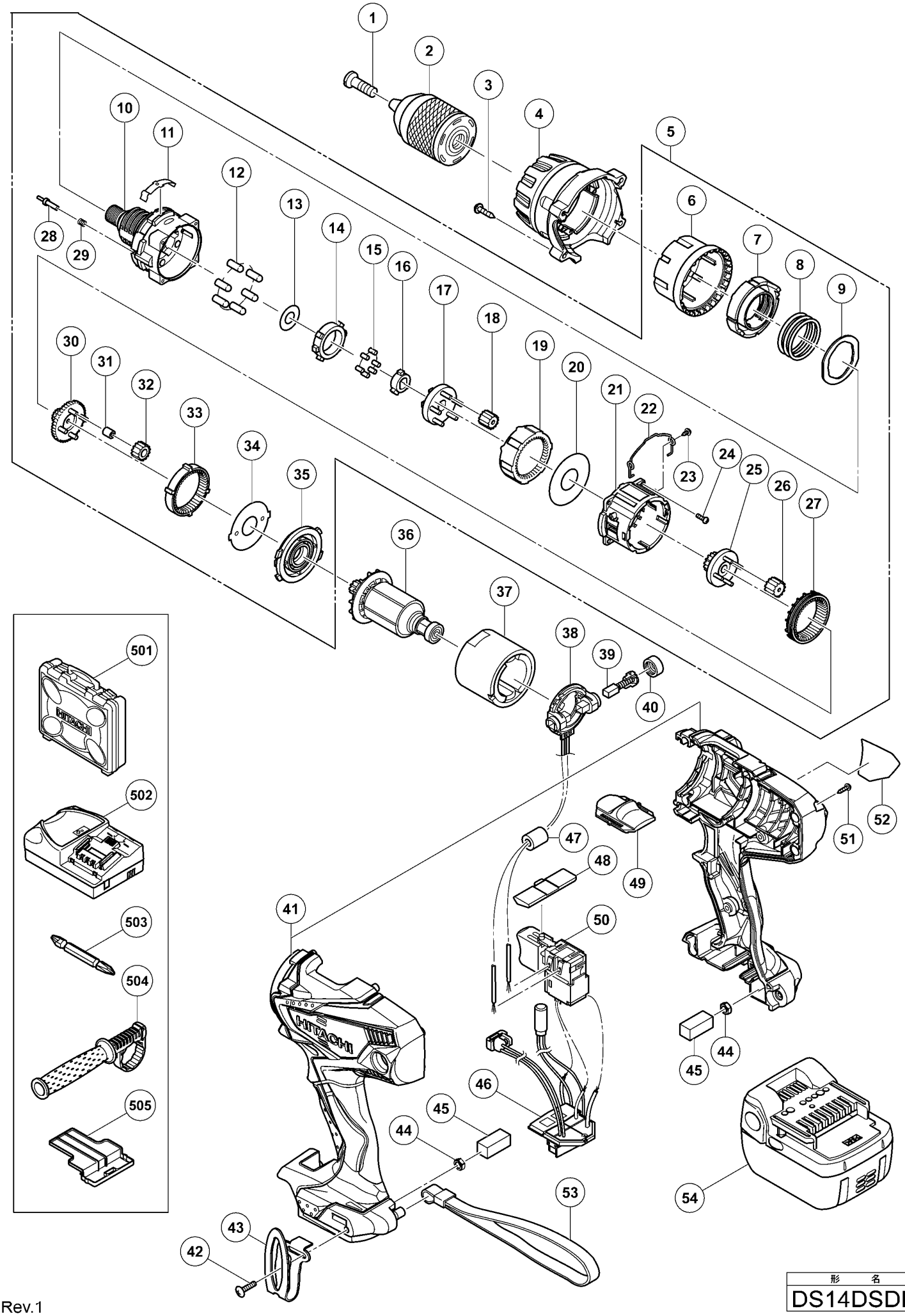

Rev.1

形　名
DS14DSDL

Item No.	Code No.	Description	No. used	Remarks
1	330588	SPECIAL SCREW (LEFT HAND) M6X27	1	
2	323898	DRILL CHUCK 13VLRL-N (W/O CHUCK WRENCH)	1	
3	334473	TAPPING SCREW (W/SP. WASHER)D3X20(BLACK)	4	
4	334429	COVER (A)	1	
5	334430	GEAR BOX ASS'Y	1	INCLUD.6-35
6	334431	DIAL HOLDER (A)	1	
7	331881	NUT	1	
8	334432	SPRING	1	
9	334433	THRUST WASHER	1	
10	334434	FRONT CASE	1	
11	333516	CLICK SPRING	1	
12	333539	PIN SET (6 PCS.)	6	
13	331909	WASHER (A)	1	
14	331903	LOCK RING (A)	1	
15	331888	NEEDLE ROLLER SET (6PCS.)	6	
16	331904	LOCK CAM	1	
17	333517	CARRIER	1	
18	333518	PLANET GEAR (C) SET (5 PCS.)	5	
19	333519	RING GEAR	1	
20	331892	WASHER (A)	1	
21	331893	REAR CASE	1	
22	331894	SHIFT ARM	1	
23	330579	SCREW SET D2X3.5 (2 PCS.)	2	
24	320087	SCREW SET M3X12 (4 PCS.)	4	
25	331897	PINION (C)	1	
26	333520	PLANET GEAR (B) SET (4 PCS.)	4	
27	333521	SLIDE RING GEAR	1	
28	333522	STOPPER (A)	2	
29	333523	STOPPER SPRING	2	
30	333524	PINION (B)	1	
31	331926	NEEDLE BEARING SET (4 PCS.)	4	
32	334441	PLANET GEAR (A) SET (4 PCS.)	4	
33	334435	FIRST RING GEAR	1	
34	322988	WASHER (B)	1	
35	331902	MOTOR SPACER	1	
36	360931	ARMATURE AND PINION SET 14.4V	1	
37	334442	MAGNET	1	
38	334436	BRUSH BLOCK	1	
39	999054	CARBON BRUSH 5X6X11.5 (1 PAIR)	2	
40	319918	BRUSH CAP	2	
41	334439	HOUSING (A).(B) SET	1	
42	327001	TRUSS HD. SCREW M4 (BLACK)	1	
43	332824	HOOK	1	
44	327002	LOCK NUT M4 (BLACK)	2	
45	328644	PACKING	2	
46	334437	CONTROLLER TERMINAL SET	1	
47	334443	FERRITE CORE	1	FOR EUROPE,AUT,NOR,SWE,DEN,FIN,RUS
48	331907	PUSHING BUTTON	1	
49	334267	SHIFT KNOB	1	
50	333640	DC-SPEED CONTROL SWITCH	1	
51	313687	TAPPING SCREW (W/FLANGE) D3X16 (BLACK)	11	
52		NAME PLATE	1	
53	306952	STRAP (BLACK)	1	
*54	329083	BATTERY BSL 1430 (EUROPE,AUS,NZL)	2	INCLUD.505
*54	334419	BATTERY BSL 1440 (EUROPE,AUS,NZL)	2	INCLUD.505
		STANDARD ACCESSORIES		
501	323230	CASE	1	
502		CHARGER (MODEL UC 18YRSL)	1	
502		CHARGER (MODEL UC 18YML2)	1	
503	983006	+ DRIVER BIT NO.2 65L	1	
504	331906	SIDE HANDLE	1	
505	329897	BATTERY COVER	1	
		OPTIONAL ACCESSORIES		
601	303709	DEPTH GAUGE	1	